

6TH MAIN ROAD  
44'-6" WIDE ROAD

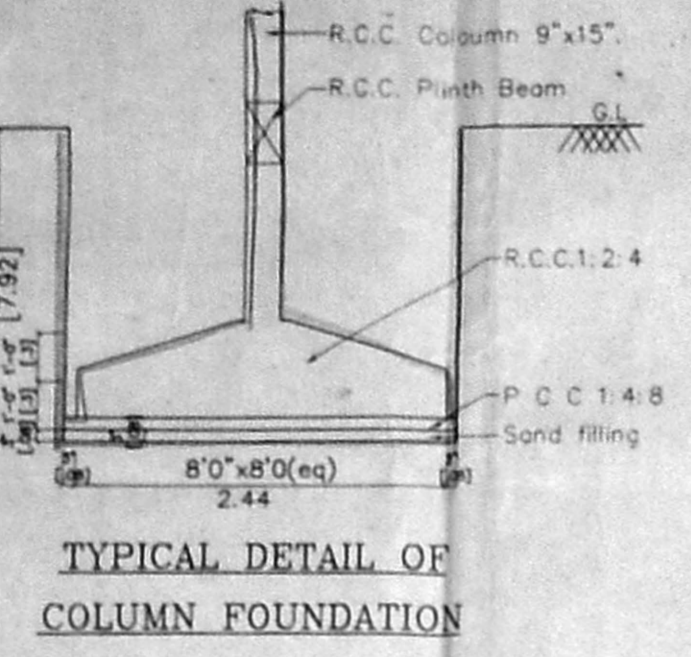

OFFICE COPY

Planning Permit No. B. 501/2003 A/c/2003  
**APPROVED**  
 SUBJECT TO THE CONDITIONS IN THIS OFFICE LETTER.  
 No. 613320/2003 Date: 25-10-03  
 FOR MEMBER SECRETARY  
 CHENNAI METROPOLITAN  
 DEVELOPMENT AUTHORITY  
 CHENNAI-600 008.

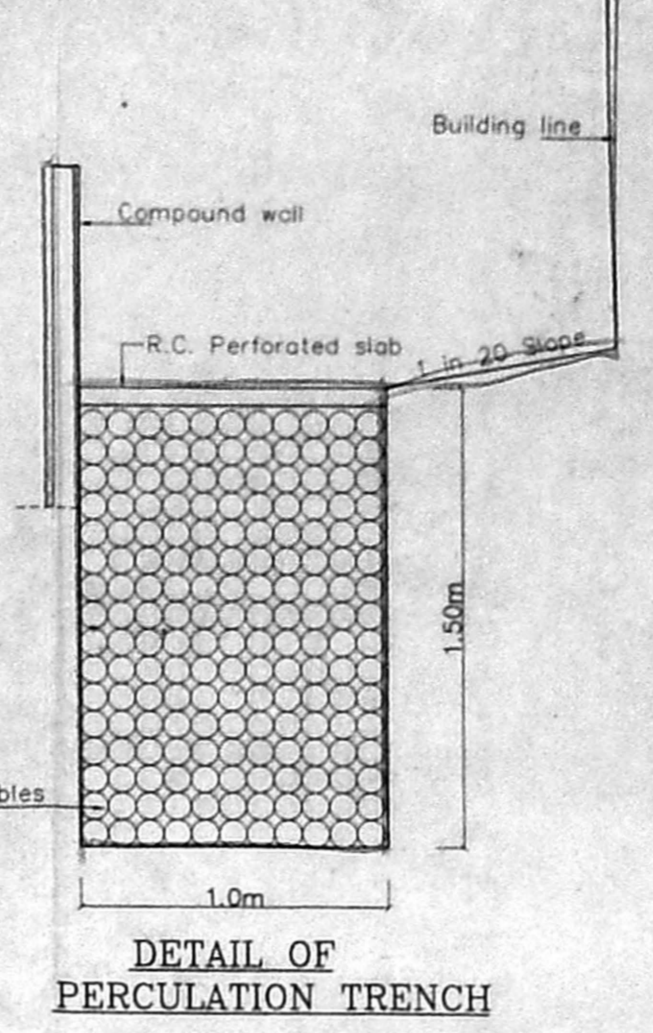
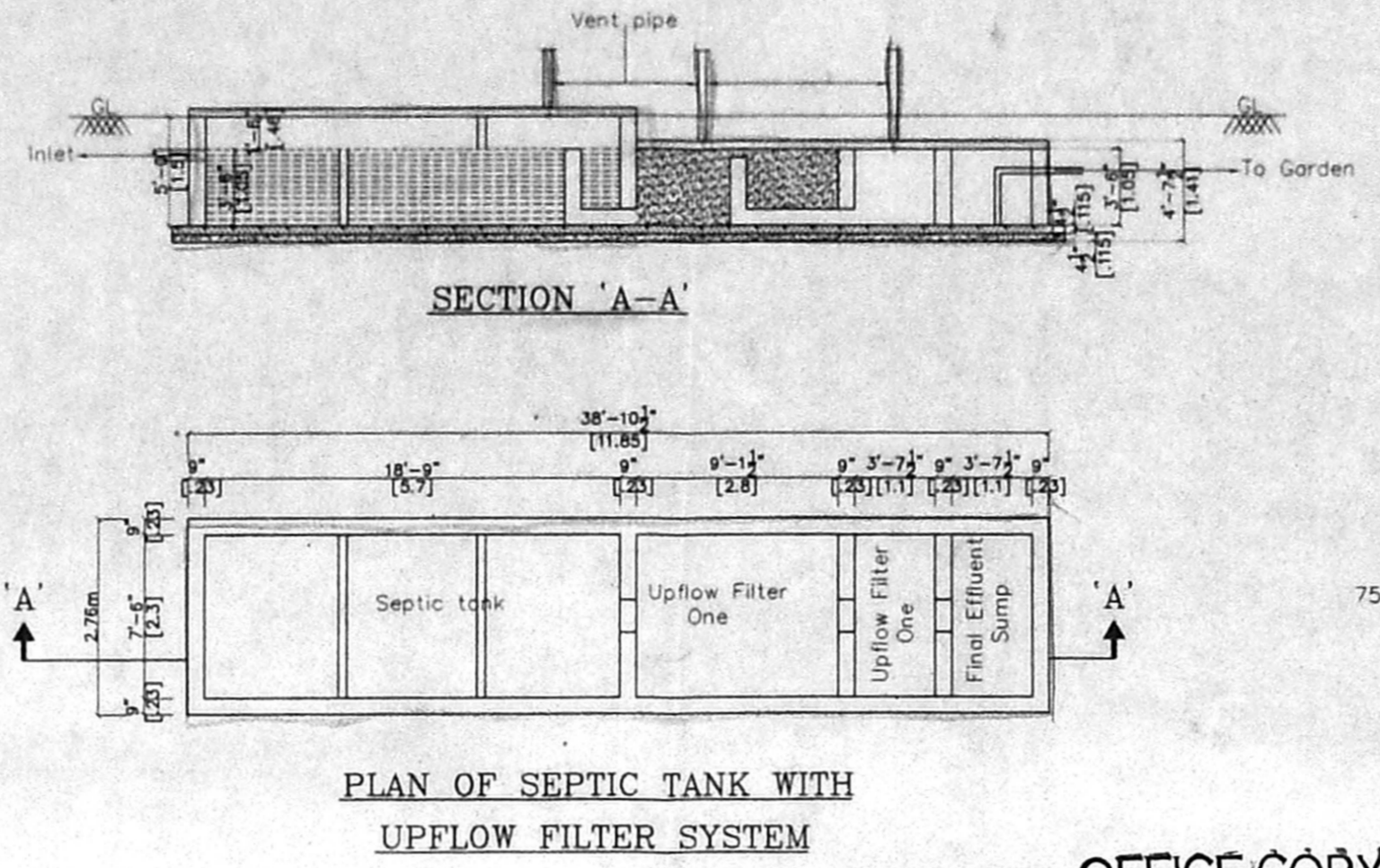
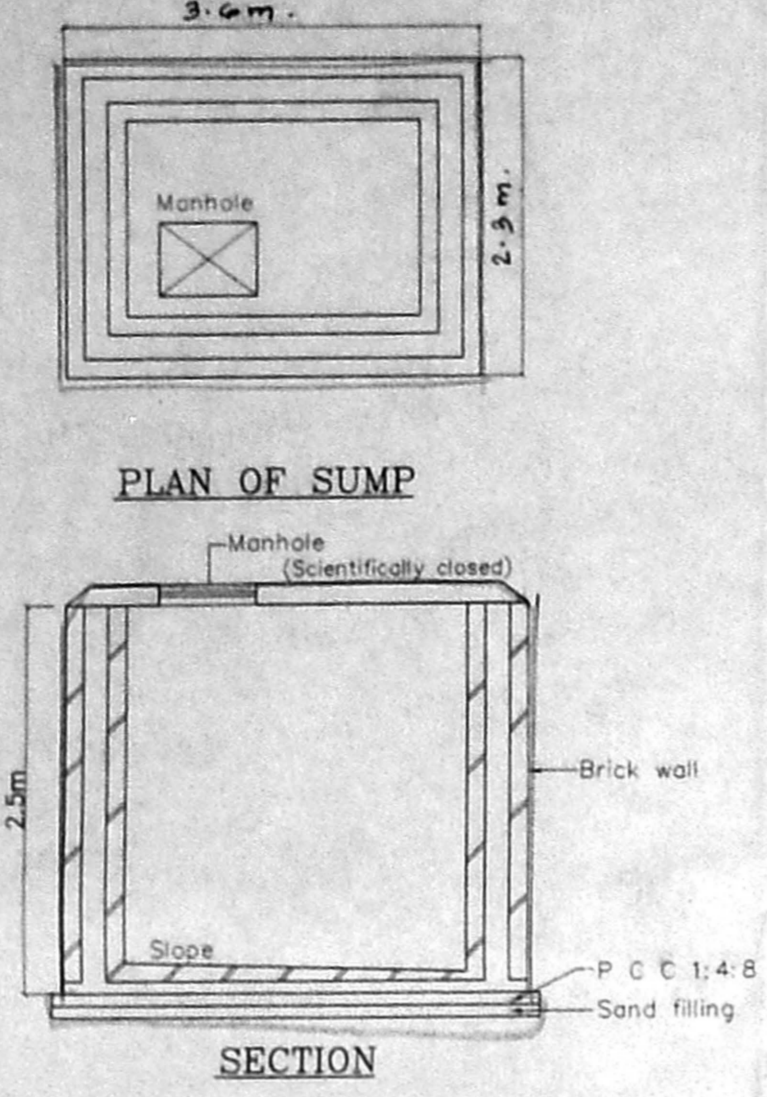
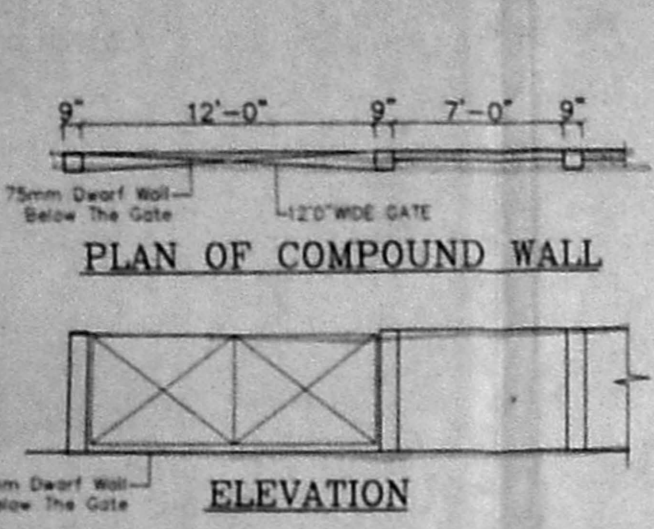
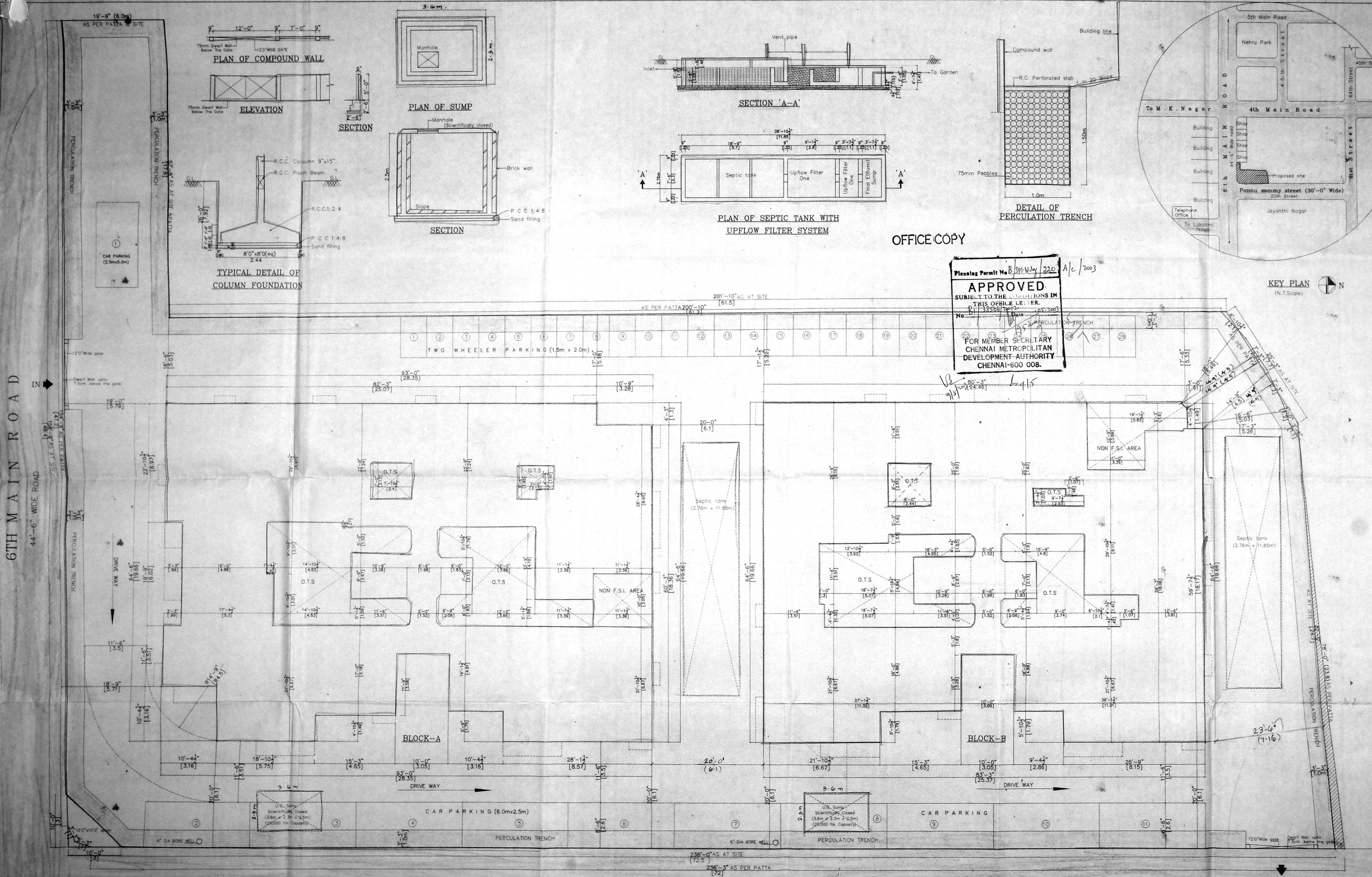
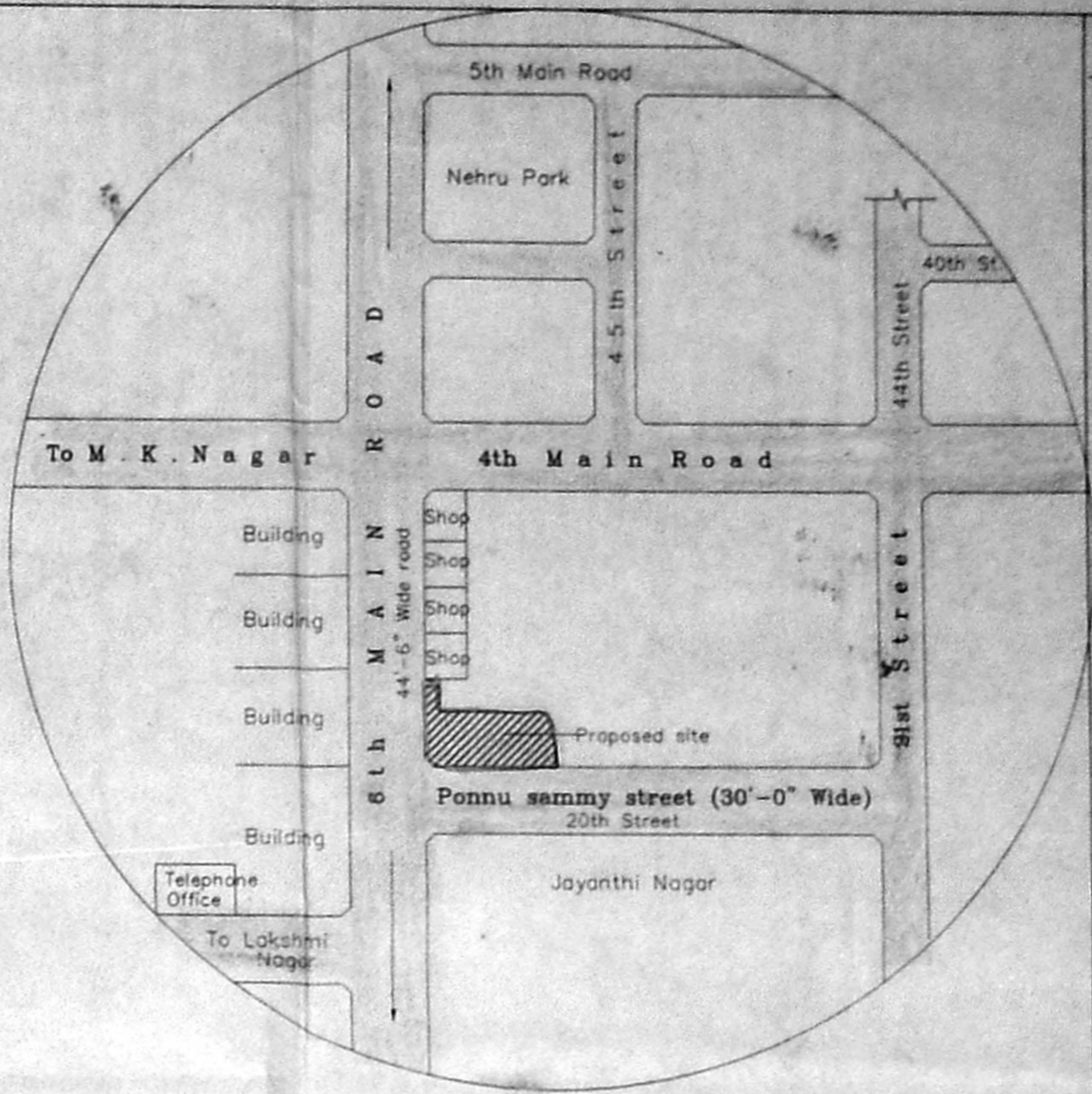

**SPECIFICATION**

- P.C.C IN C.C 1:4:8
- R.C.C in 1:2:4
- 230 mm Brick work in cm 1:5
- 115 mm Brick work in cm 1:5
- Plastering the ceiling in cm 1:3
- Plastering the walls in cm 1:3
- Weathering course in brick jelly lime concrete with course of flat tiles
- The floor is finished as per the Revised Plan
- The structure is scientifically closed.
- The structure is scientifically closed.
- All w.c's 0.9m from

Area statement

Plot area (as per Patta)	Scrutiny	2278.50
Proposed construction	Revised Plan	2171.00
Block-A	AP.	D.P.I.
Ground Floor Area		411.73
First Floor Area		492.27
Second Floor Area		452.27
Third Floor Area		452.27
Total Area		1776.14
Block-B		
Ground Floor Area		381.94
First Floor Area		416.46
Second Floor Area		416.46
Third Floor Area		416.46
Total Area		1631.32
Total Builtup area (Block-A & Block-B)		3407.46
F.S.I. Applied for		1.495
NON F.S.I. Area		27.27
Plot coverage		38.13%

20TH STREET (30'0" WIDE ROAD)

SITE PLAN

OUT

OWNER:  
*Sri M. B. Subramanian*

**JOB TITLE**  
 PLAN SHOWING THE PROPOSED RESIDENTIAL FLATS AT PLOT NO:1(D.NO:14A, OLD NO:2), PLOT NO: 2 (D.NO:14, OLD NO:2) & PLOT NO:3 (D.NO:15, OLD NO:3) 6TH MAIN ROAD, JAYANTHI COLONY, NANGANALLUR, CHENNAI-61. BEARING T.S NO: 101 & 102, (S.NO:1/2/17/1 AS PER DOCUMENT) BLOCK NO: 22, WARD NO:8, OF THALAKKANANCHERI VILLAGE, TAMBARAM TALUK KANCHIPURAM DISTRICT.

Scale : 1"=8'0" Date : 19-03-2003

Licensed Surveyor:  
**K. SELVAM, B.E. AME, C. Eng (I) A.I.E.E.**  
 Consulting Civil Engineer, Chartered Engineer, Appointed Valuer & Licensed Surveyor, Class I Reg. No. 6102902, 2003, Door No. 11/17, Thiruvalluvar Salai, Mogappair, East Chennai-600 050. Ph: 2652151 Cell: 98412 82050 (Green Channel File Not Applicable)

SHEET NO: -1/3







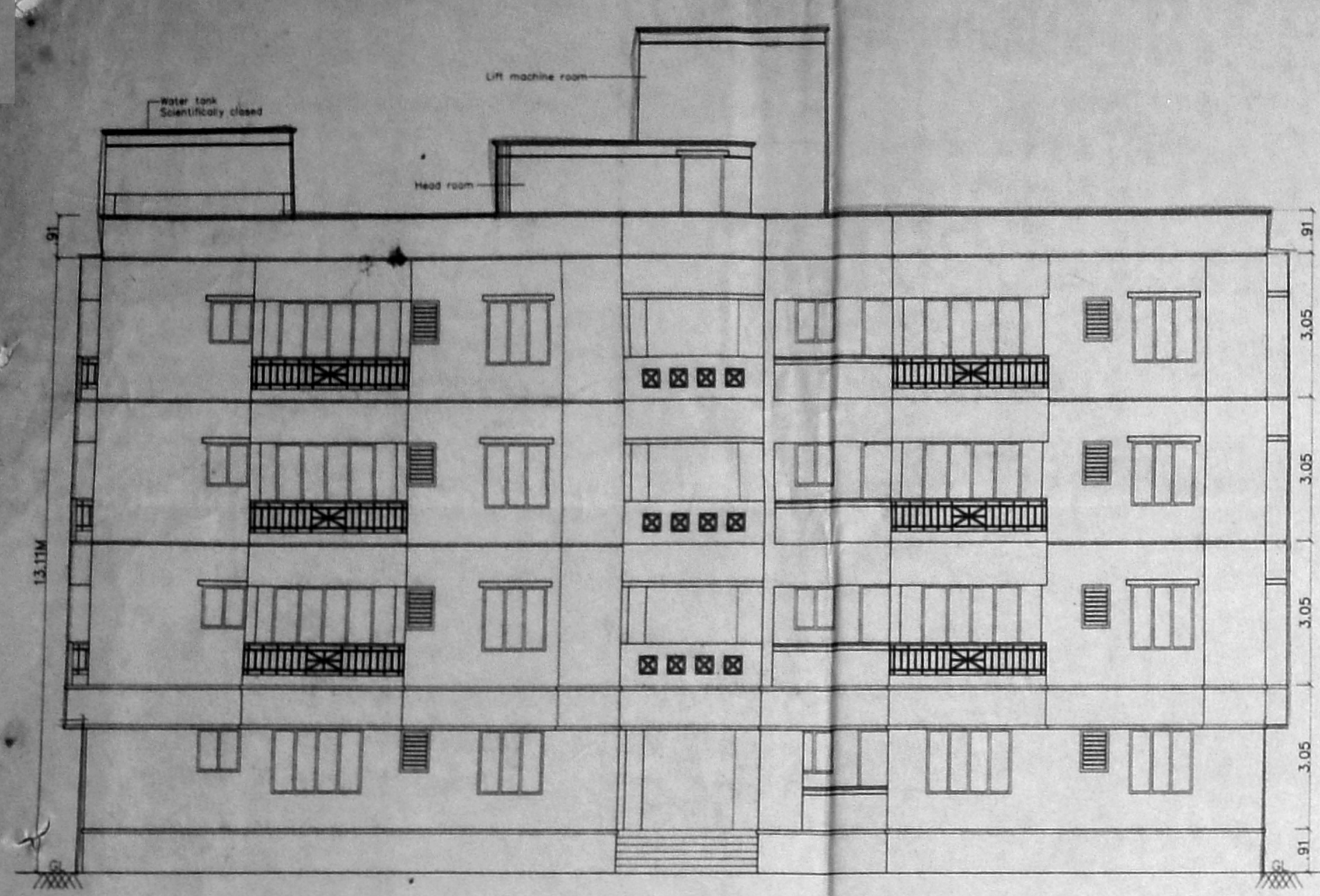

EAST SIDE ELEVATION

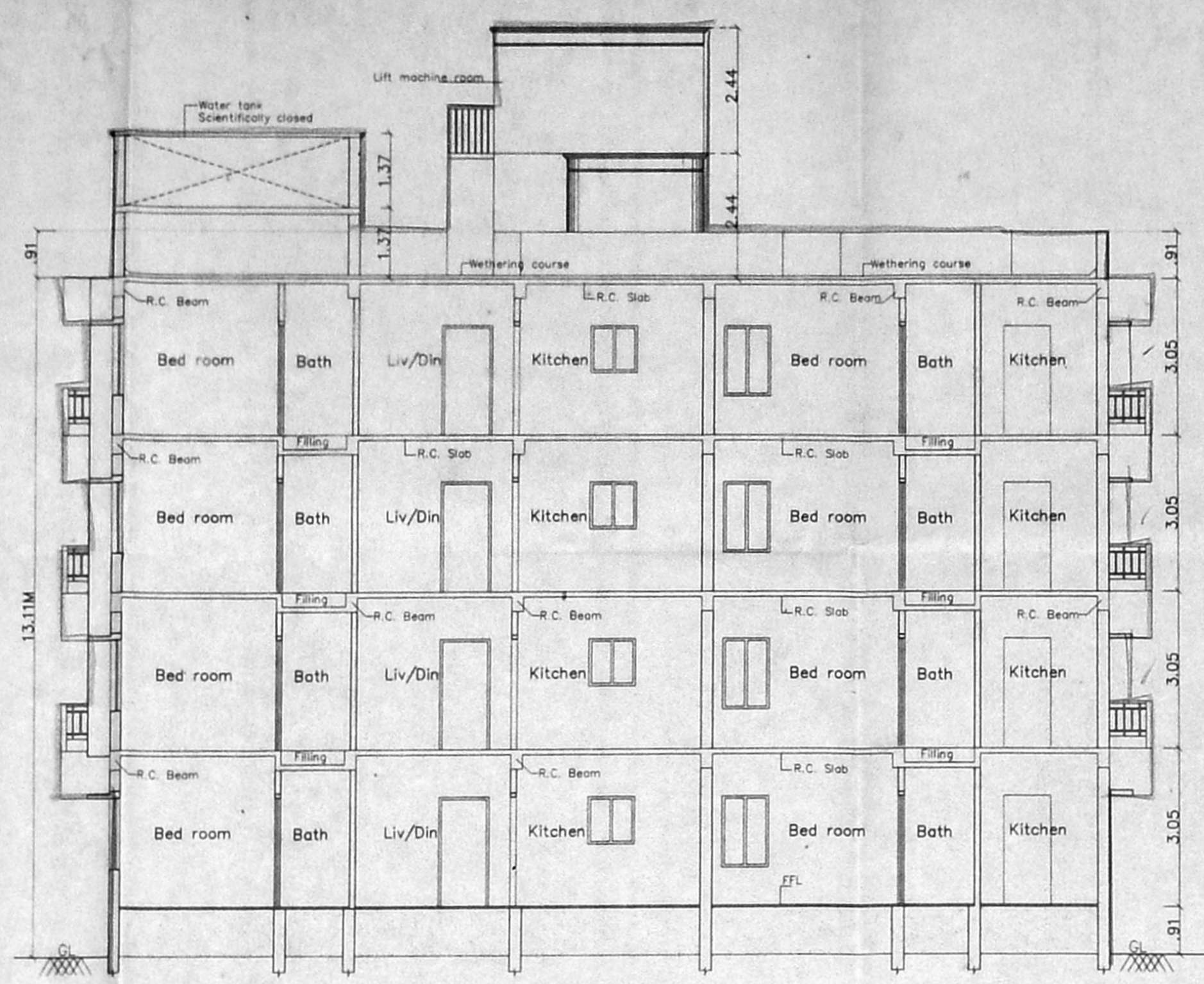

SECTION-BB

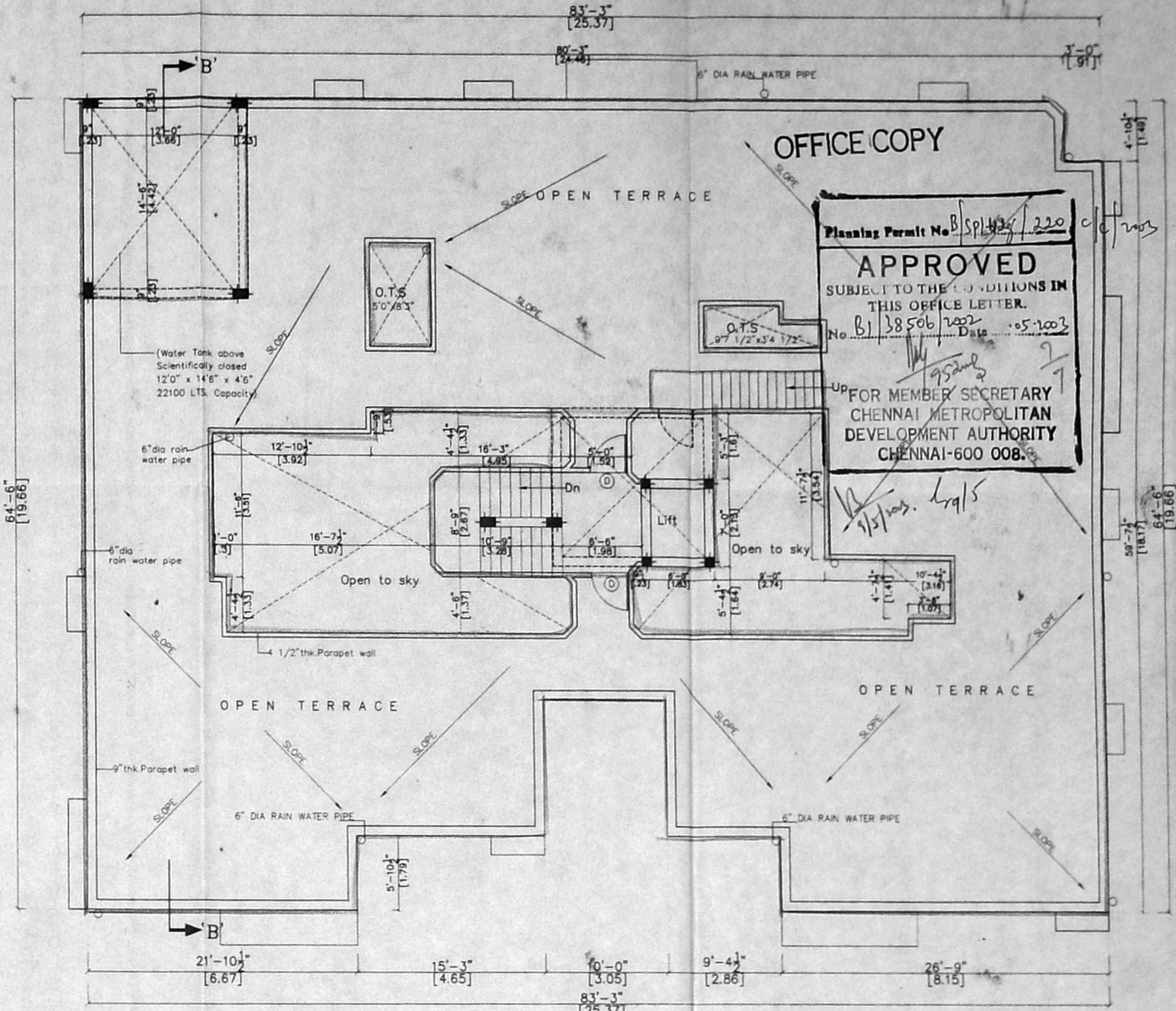

TERRACE FLOOR PLAN (Block -B)

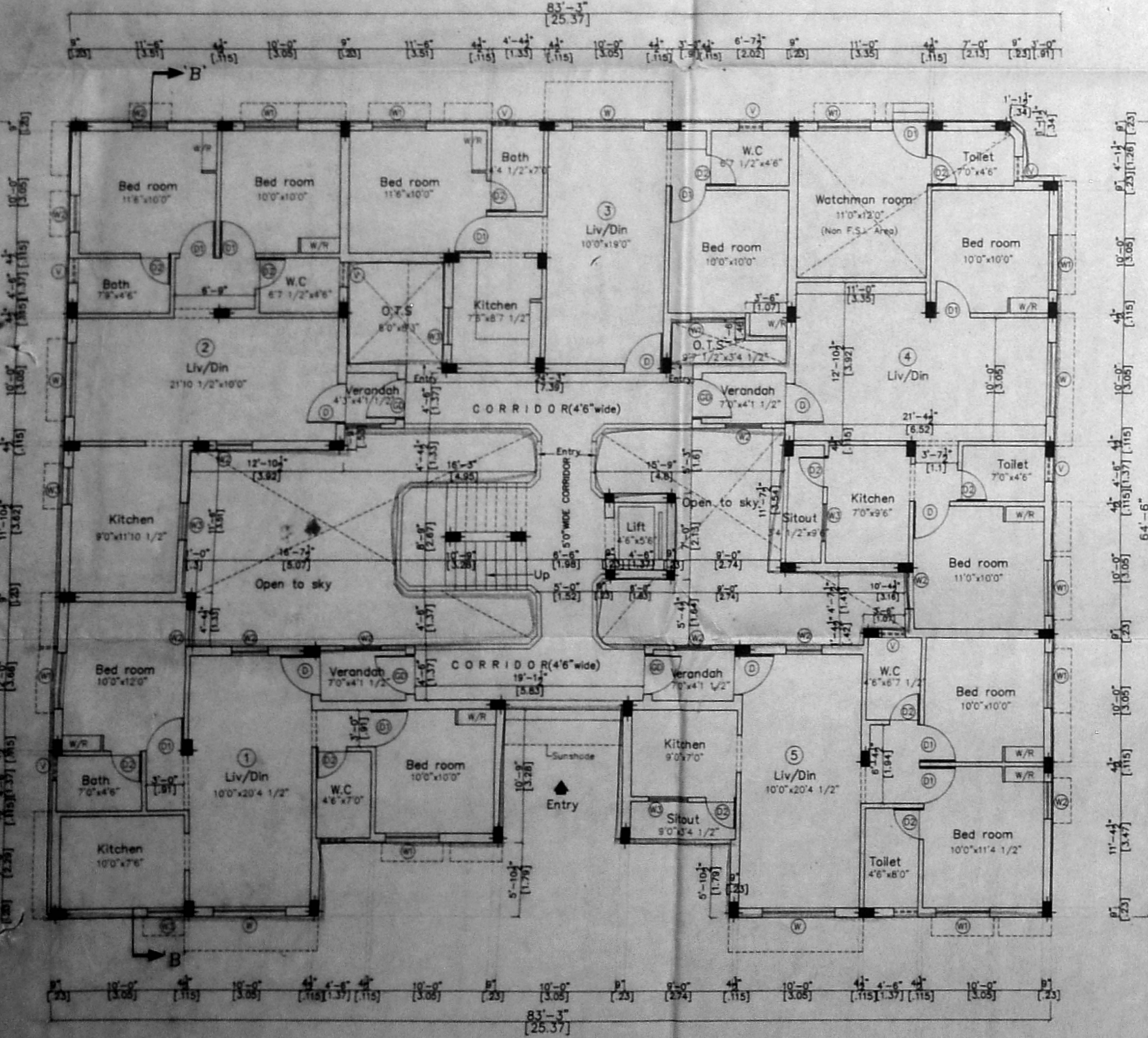

GROUND FLOOR PLAN (Block -B)

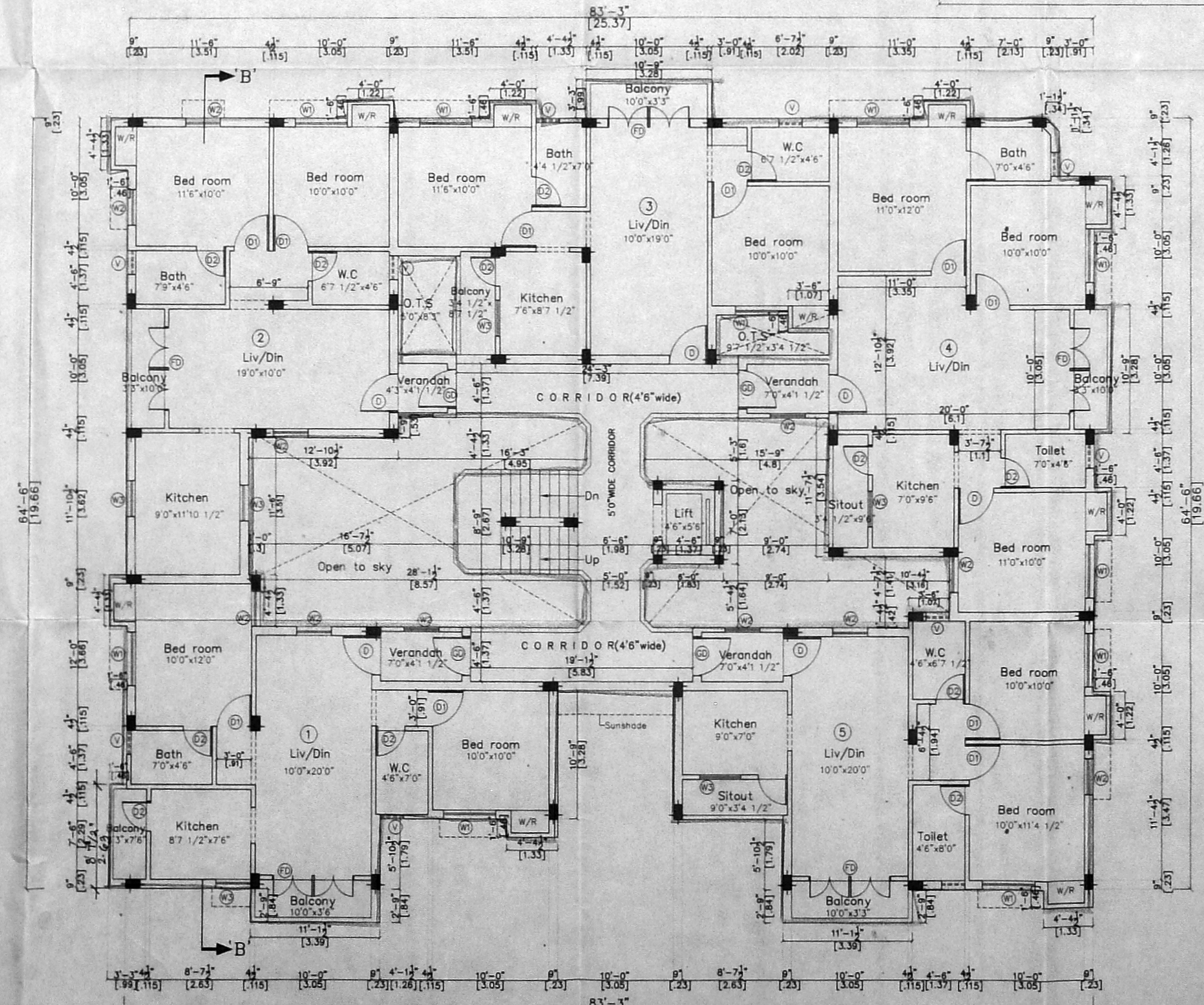

FIRST, SECOND & THIRD FLOOR PLAN (Block -B)

Schedule of joinery

No	Width	Height	Description
D1	3'-3"	7'-0"	T.W panel door
D1	3'-0"	7'-0"	Flush door
D2	2'-6"	7'-0"	Flush door
FD	7'-0"	7'-0"	French door
GD	CMDA (B)/14/1/ No. 1		
W	C. No. B/1/38506/2002		
W1	Asst. 4'-6" - DO -		
W2	Scrutiny 4'-6" - DO -		
W3	P. Asst. 3'-0" - DO -		
2' x 1/2" x 1/2" Ventilator			D.P.

- SPECIFICATION
1. P.C.C IN C.C 1:4:8
  2. R.C.C in 1:2:4
  3. 230 mm Brick work in cm 1:5
  4. 115 mm Brick work in cm 1:5
  5. Plastering the ceiling in cm 1:3
  6. Plastering the walls in cm 1:4
  7. Weathering course in brick jelly lime concrete with a course of flat tiles.
  8. The O.H.T is scientifically closed.
  9. The U.G sump is scientifically closed.
  10. All w.c's in ground floor riser by 0.91m from ground level.

Legend  
Proposed construction

OWNER  
*Sri the*  
*B. Sundar.*

JOB TITLE  
PLAN SHOWING THE PROPOSED RESIDENTIAL FLATS AT PLOT NO:1(D.NO:14, OLD NO:2), PLOT NO:2 (D.NO:14, OLD NO:2) & PLOT NO:3 (D.NO:15, OLD NO:3) 6TH MAIN ROAD, JAYANTHI COLONY, NANGANALLUR, CHENNAI-61. BEARING T.S NO: 101 & 102. (S.NO:1/2/17/1 AS PER DOCUMENT) BLOCK NO: 22, WARD NO:B, OF THALAKKANANCHERI VILLAGE, TAMBARAM TALUK KANCHIPURAM DISTRICT.

Scale : 1"=8'0" Date : 19-03-2003

Licensed Surveyor:  
S. SELVAM, B.E. AMIE, C. Eng. (I) A.I.E. Consulting Civil Engineer & Licensed Engineer Approved Valuer & Licensed Surveyor, Class I Reg. No. 60/2002-2003, Door No. 11/17, Thiruvalluvar Salai, Mogur East CE Main Road, P.O. 266250, Cell 98412 82050 (Green Channel File Not Applicable)